Product Datasheet

www.1-light.eu

11 Office & Kitchen>LED Linear Profiles Medium size

38151A/W/W

50W UGR19 Linear system with diffuser for surface or suspended installation, ideal for offices.

Complete with 1250mA driver.

Complies with standard EN60598-1 and any other specific standards.

IP20 90 CRI UGR19

Downloads

IES

Dimensions

Gallery

Accessories

050170

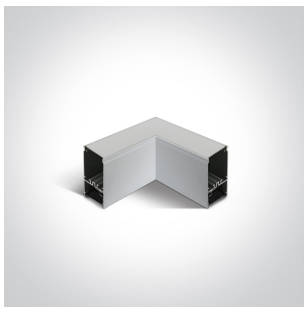

050170C/W

Related items

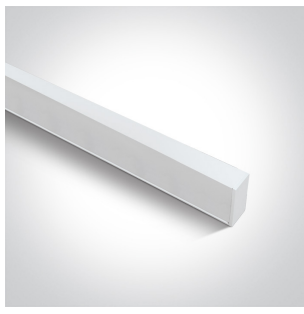

38150E/W

Physical Specification

Item Group	11 Office & Kitchen
Family	LED Linear Profiles Medium size
Order Code	38151A/W/W
Colour	White
Material	Aluminium
Shape	Rectangular
Length	1500mm
Width	70mm
Height	35mm
Surface Ceiling	Yes
Suspended Ceiling	Yes
Indoor	Yes
Adjustable	No

Electrical Characteristics

Gear	Built In

Fitting + Driver

Input Voltage	220-240V
50 Hz	Yes
60 Hz	Yes
Safety Class	
Power(Watts)	50W
IP Rating	IP20

Light Source	LED built in
Dimmable	No
Cable Length	300cm
F Mark	F

Fitting

Input Type	Constant Current
Input Current	1250mA
Voltage	37V
Power(Watts)	46,25W
IP Rating	IP20
Light Source	LED built in
LED Type	SMD 2835
LED Brand	Epistar

Gear

Gear Type	Led Driver
Input Voltage	220-240V
50 Hz	Yes
60 Hz	Yes
Power(Watts)	35-50W
Power Factor	0,9
Constant Current	Yes
1250mA	28-40V
IP Rating	IP20
Safety Class	
Dimmable	No
Brand	BOKE
Protection	0

Illumination Data

Colour Temperature	3000K
Lumen Output	4250lm
Light Efficiency	85lm/W
CRI	90
Beam Angle	120°
Illumination Diagram	
UGR	19

Packing Info

Box Weight	2.400kg
Pcs/Carton	9
Barcode	5291889070245
HS Code	9405413990

Certification & Warranty

Warranty	3 years

switch to
one light!